Pero lopez de [illegible] maestro [illegible]

[illegible]

[illegible]

[illegible]

[illegible] mente

[illegible]

[illegible]

[illegible]

[illegible]

[illegible] 1280 [illegible]

[illegible]

[illegible] 1280 [illegible]

[illegible]

[illegible]

[illegible]

[illegible]

[illegible]

[illegible]

[illegible]

[illegible]

[illegible]

En blanco

221
mge
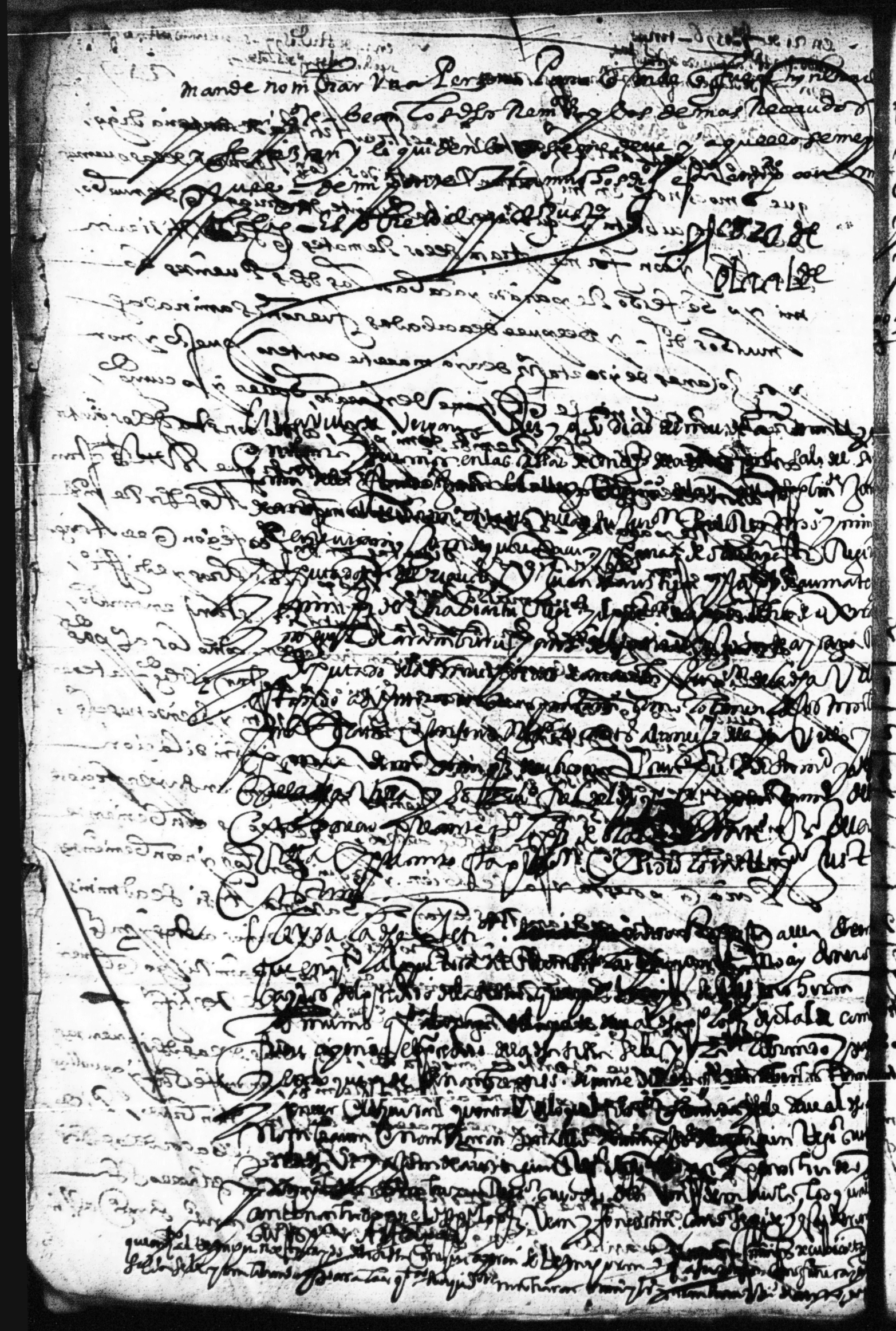
[illegible]